



### SCHEDULE OF OPENINGS

1. RS. ROLLING SHUTTER	3'0" x 8'0"	(2.74 x 2.44)
2. RS. -DO-	3'0" x 8'0"	(2.74 x 2.44)
3. D. DOOR	3'3" x 2'0"	(0.99 x 2.13)
4. D1. DOOR	3'0" x 7'0"	(0.91 x 2.13)
5. D2. DOOR	2'6" x 6'6"	(0.76 x 1.98)
6. FD. FRENCH DOOR	3'0" x 7'0"	(2.74 x 2.13)
7. W. WINDOW	3'9" x 4'6"	(2.97 x 1.37)
8. W1. WINDOW	3'0" x 4'6"	(1.52 x 1.37)
9. W2. WINDOW	4'0" x 4'6"	(1.2 x 1.37)
10. V. VENTILATOR	4'0" x 2'0"	(1.2 x 0.61)
11. -O. CANTILEVER DOOR	3'0" x 8'0"	(1.5 x 2.44)

### REFERENCE

- proposal
- roads
- boundry

### STATEMENT OF AREAS

area of ground floor	1340 sft	124.5sq m
area of first floor	1340 sft	124.5sq m
area of second floor	926 sft	86.1sq m
Total built up area	3606.5 sft	335.1sq m
area of plot	1815 sft	168.68 sm

	auth	prov
	(area in sqm)	(area in sqm)
FSI 2 times		
plot area	337.36	335.1

COVERAGE 75% of plot area	126.5	124.5
---------------------------	-------	-------

PLAN SHOWING THE PROPOSED BUILDING AT Door no 7 THAYAR SAHIB ST MADRAS-2 R.S NO 216 scale 1/8"0'

*K. Venugopal*  
**K. VENUGOPAL**  
 ABE (Rtd)  
 CONSULTING CIVIL ENGINEER  
 LICENSE SURVEYOR CLASS I  
 LICENSED IN SE MADRAS  
 3, NELLKURUN STREET  
 NUNGAMBAKKAM LOCAL AREA  
 MADRAS-600 034

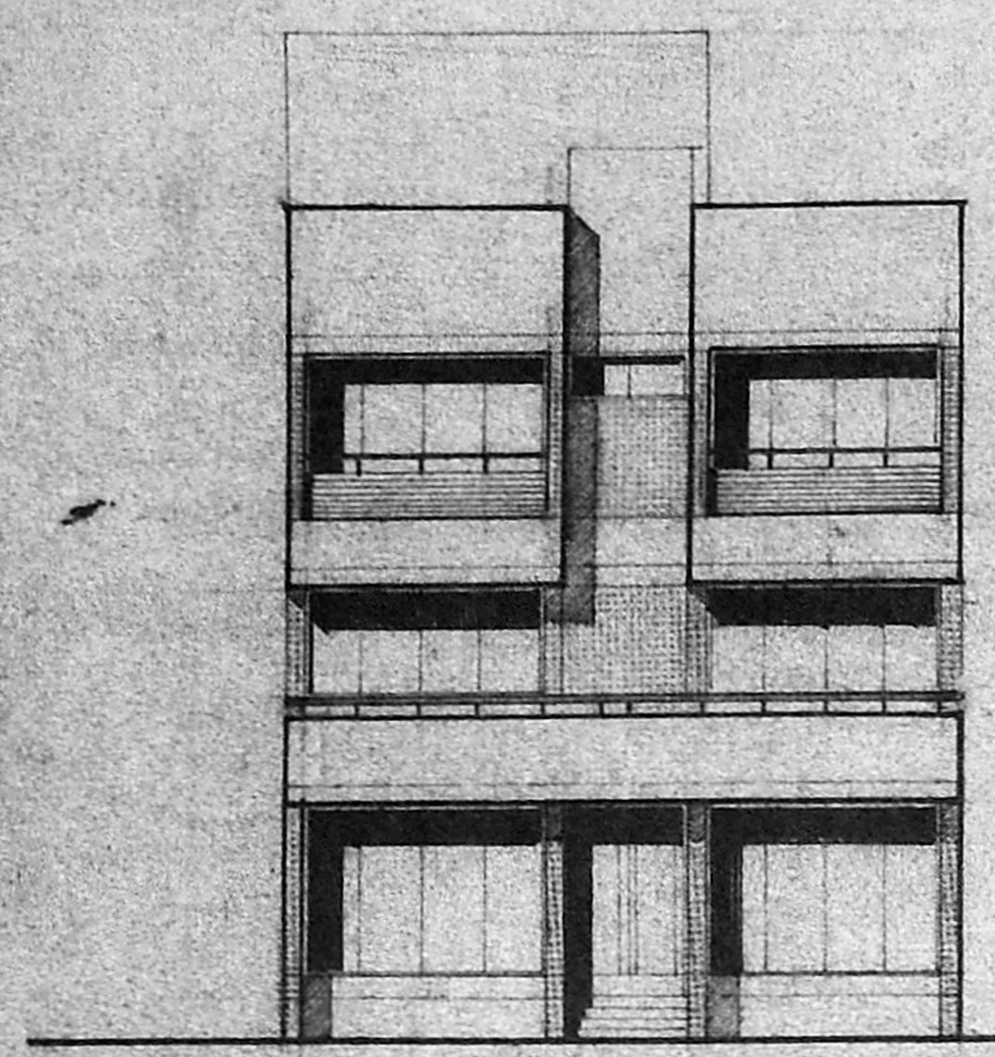

Front elevation

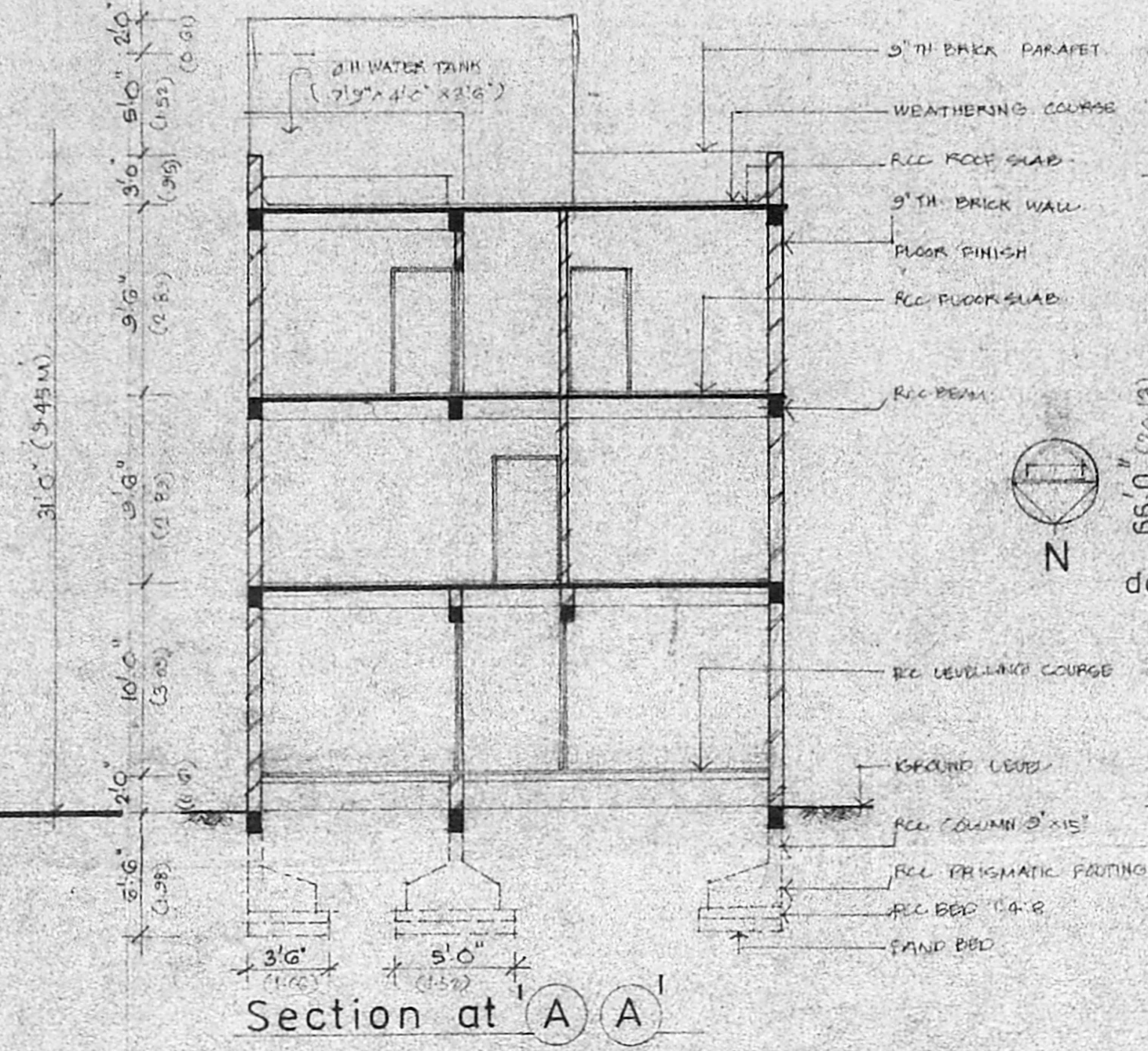

Section at A-A

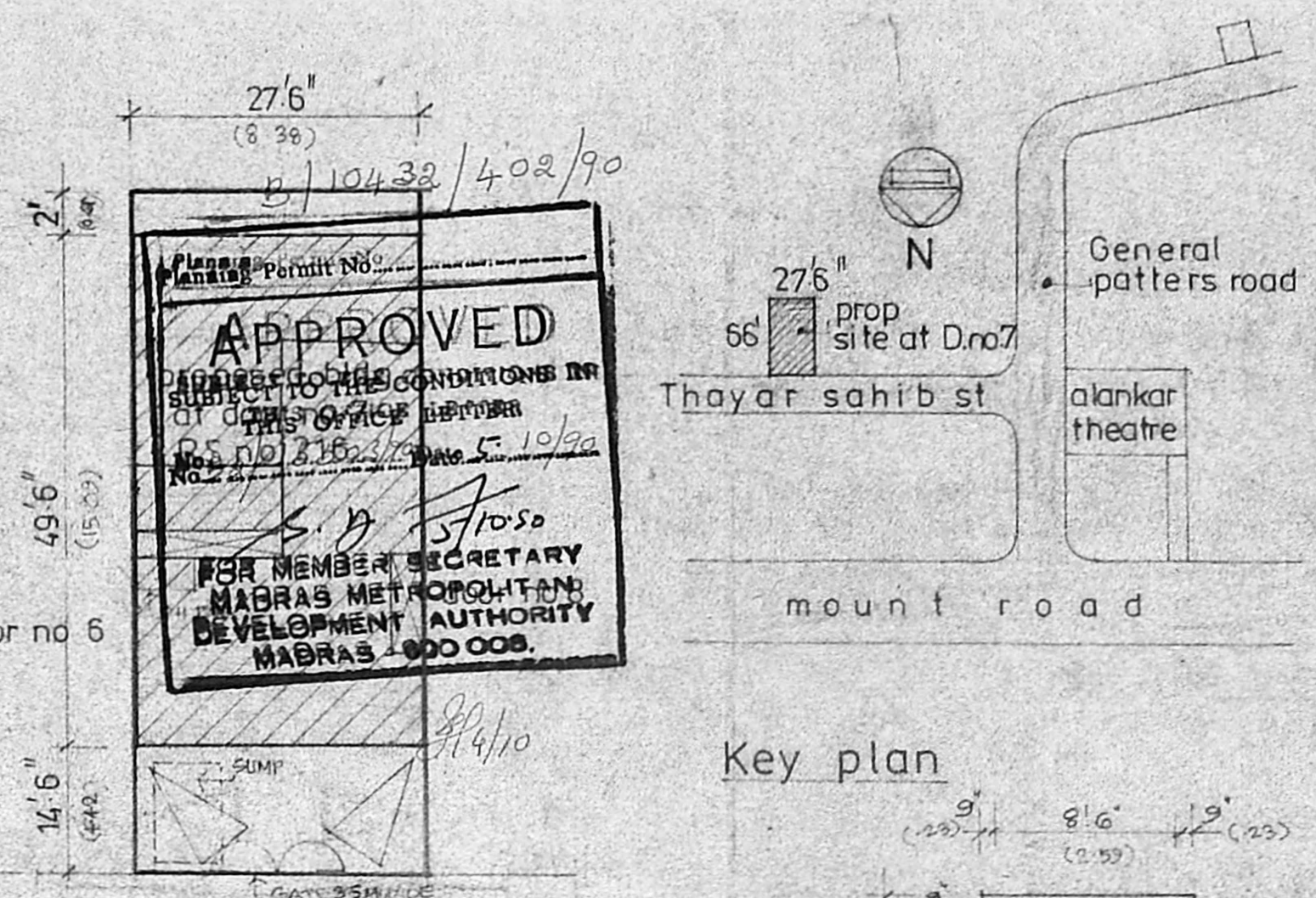

Key plan

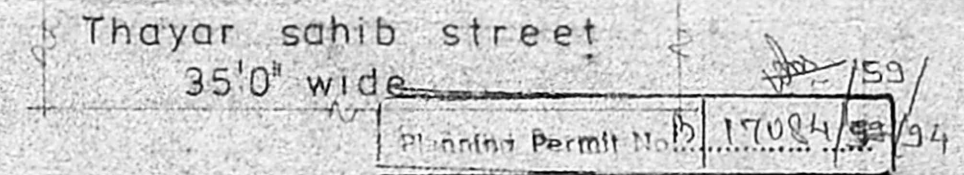

Site plan RENEWED

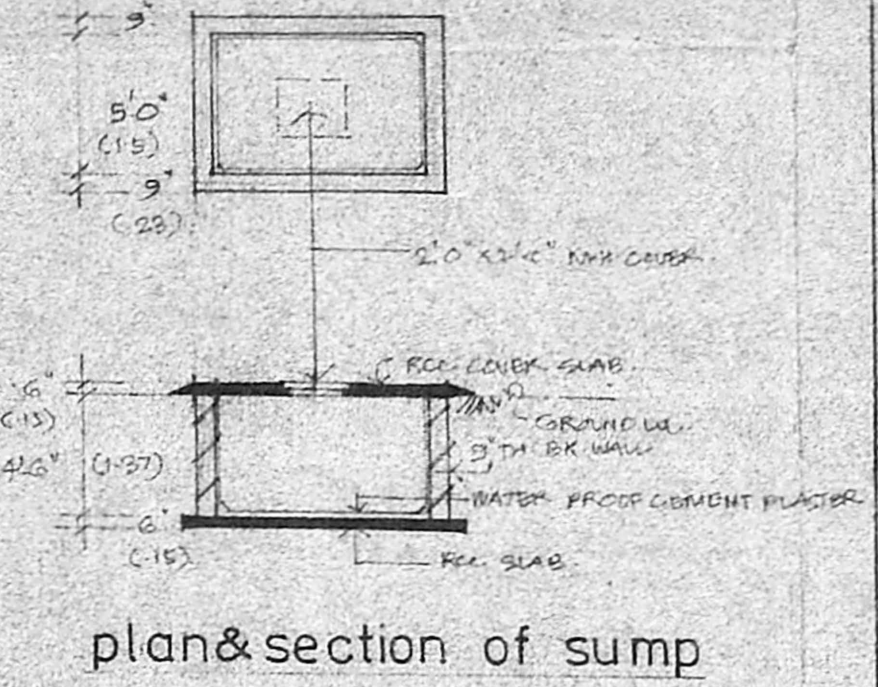

plan & section of sump

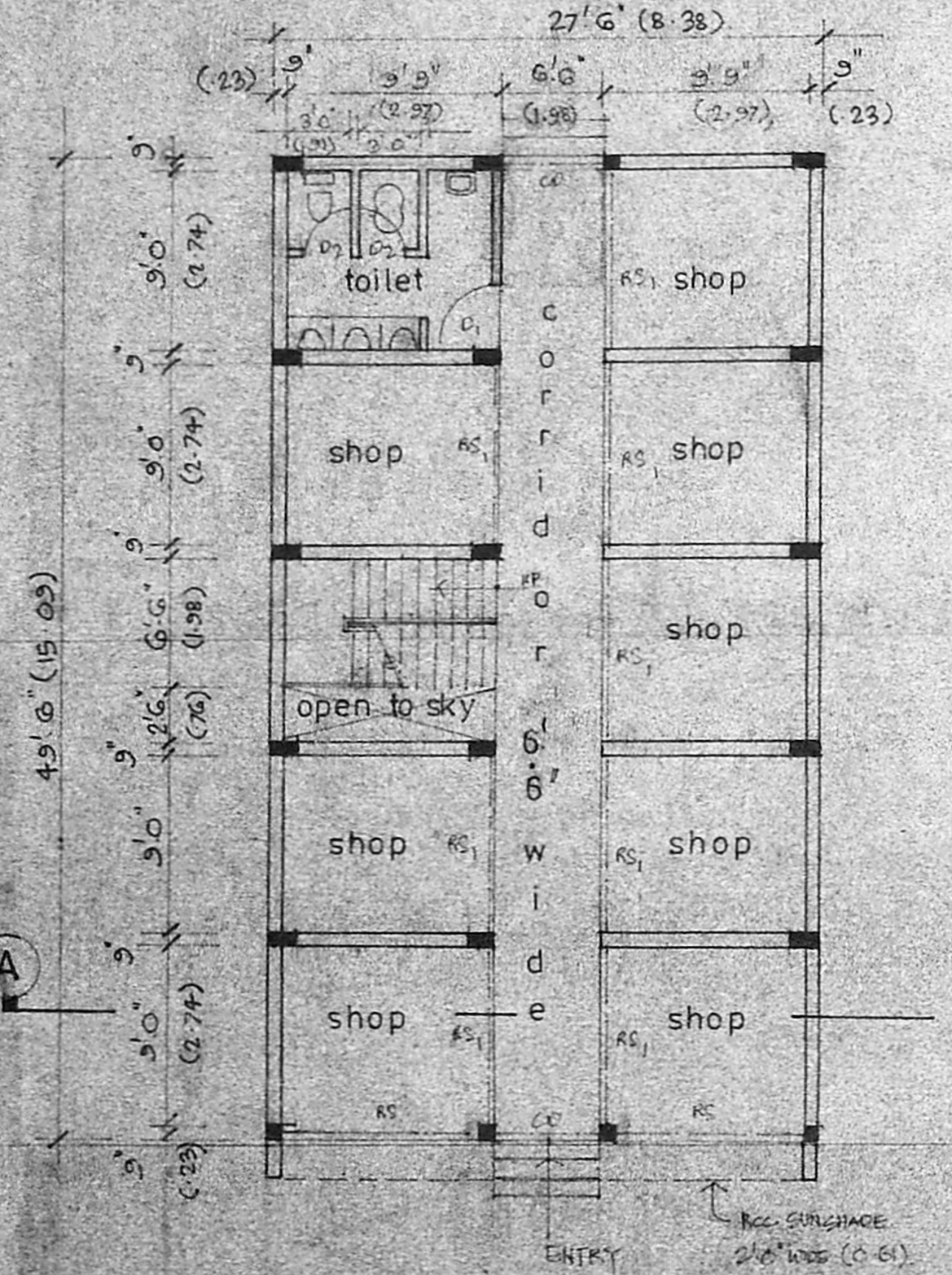

Ground floor plan

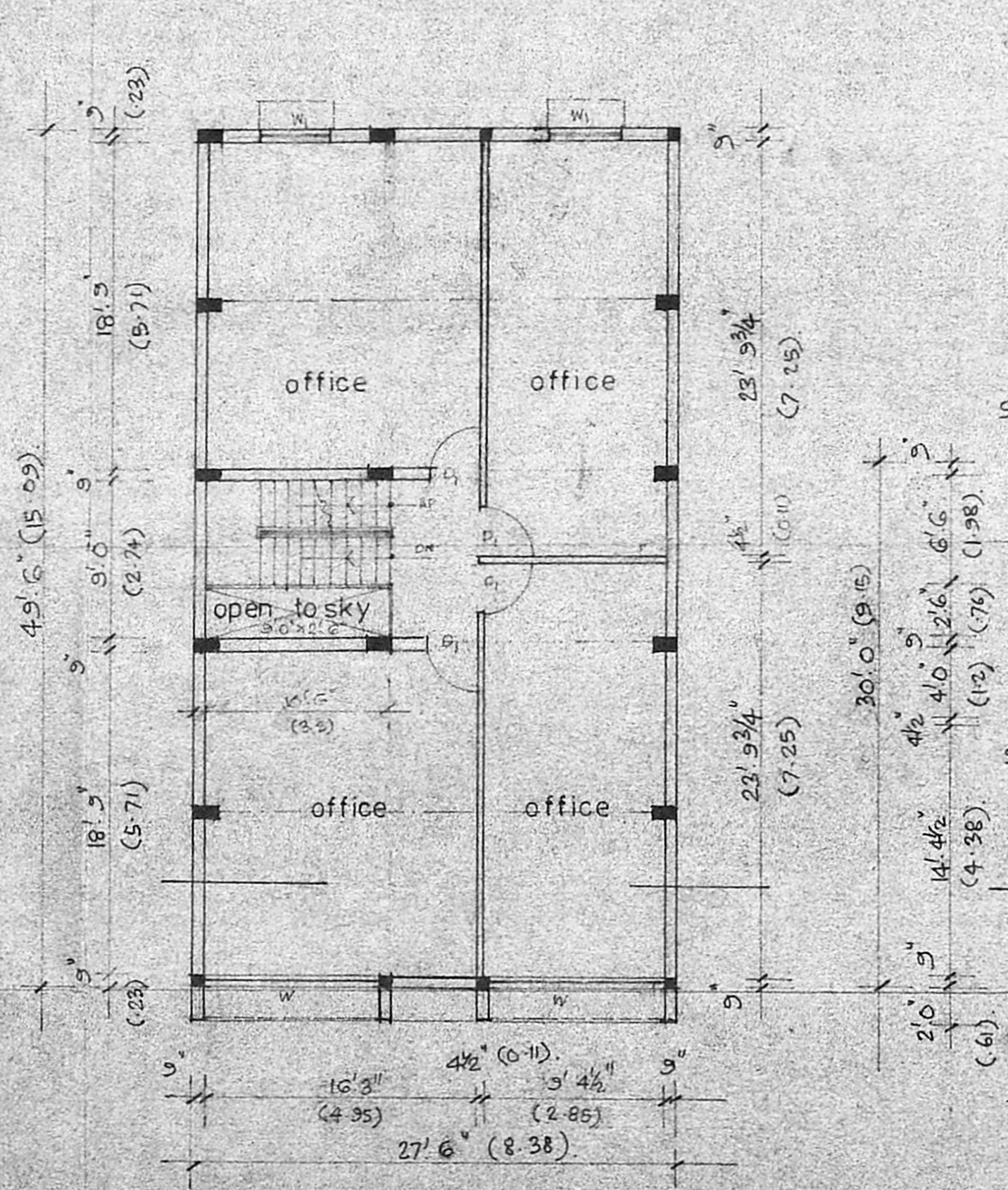

First floor plan

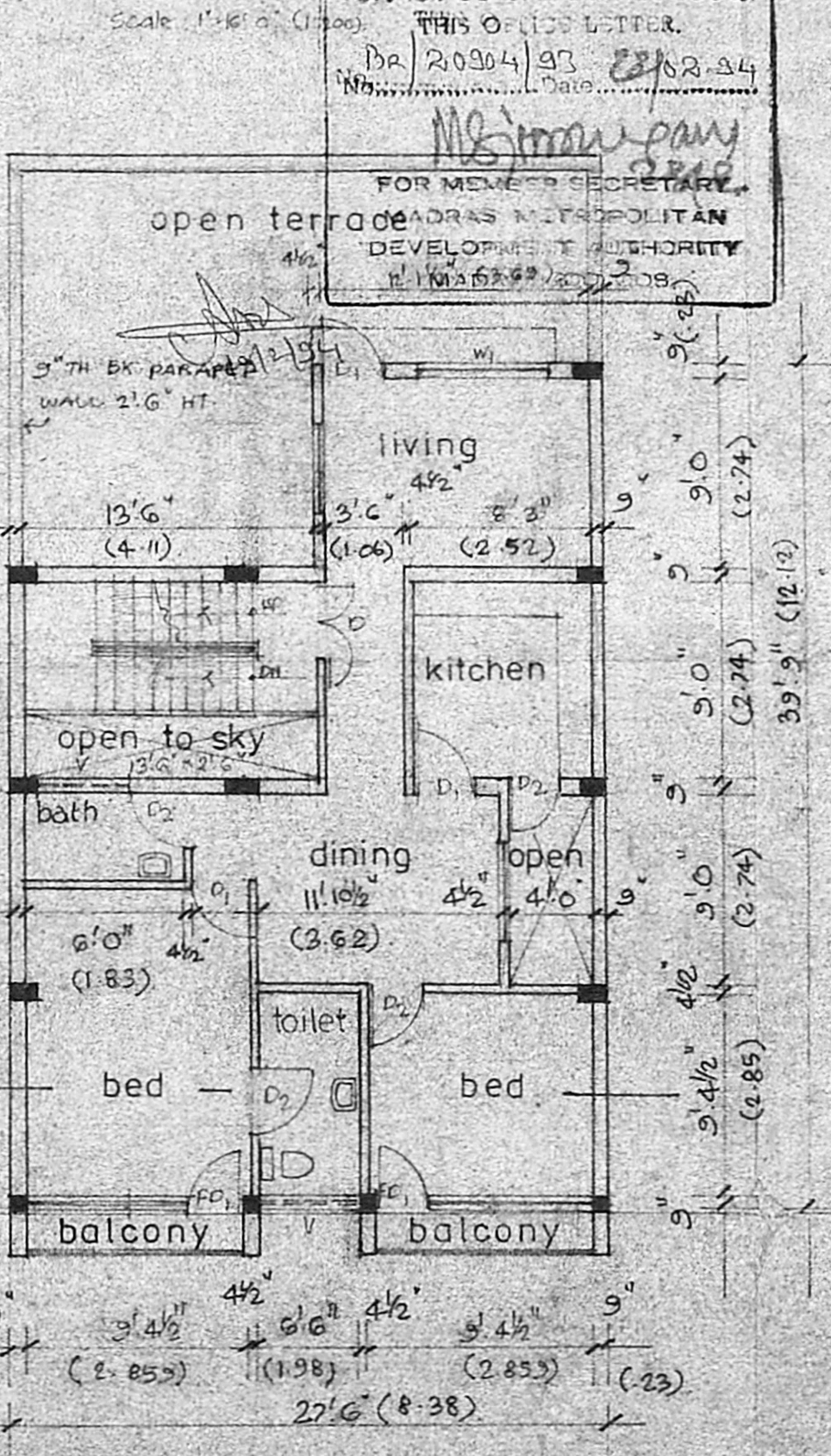

Second floor plan

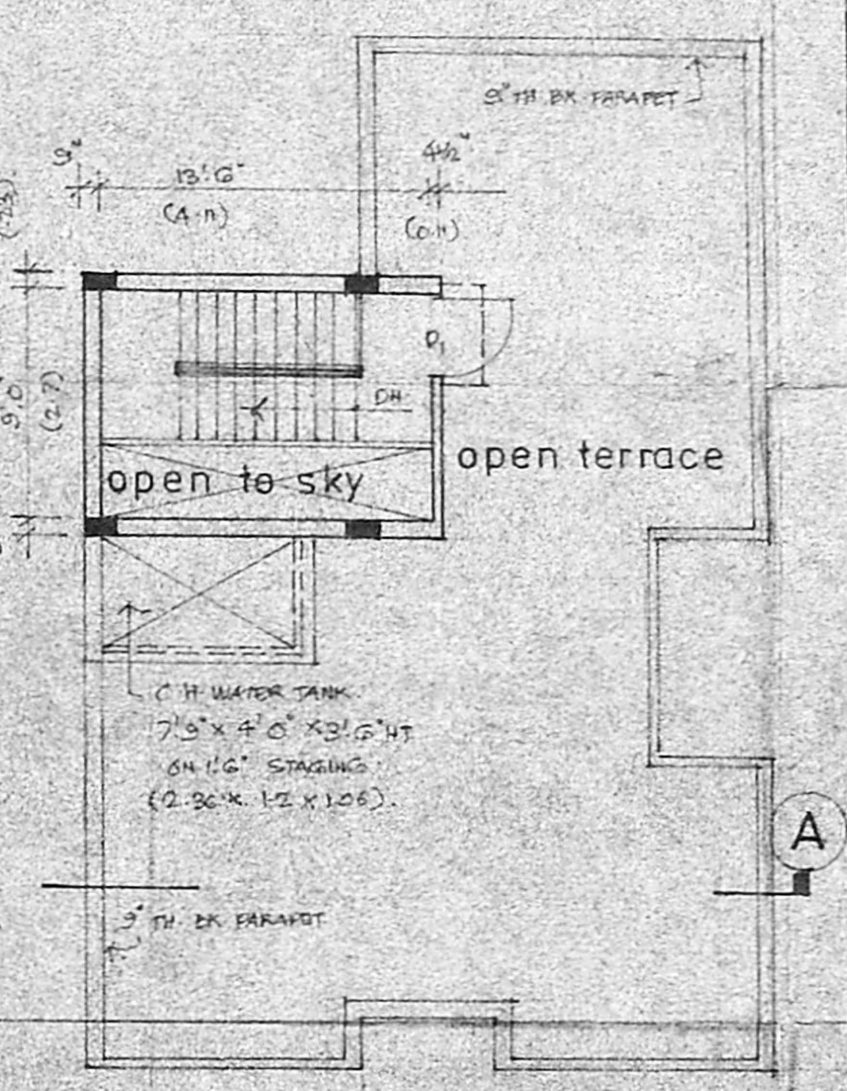

Roof plan